

# Navigation for a lifetime

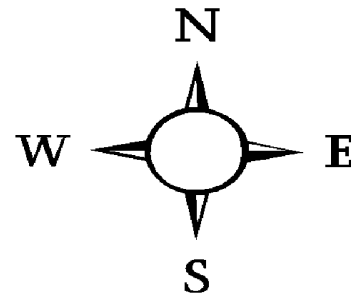

**The Arc of Frederick County is the only agency in the Frederick community that serves people with developmental disabilities their entire lives.**

Support Coordinators from The Arc of Frederick County partner with individuals and families to serve as allies to assist them with navigating through various systems so that they can access the supports and services that they need to live enviable lives in the Frederick community. Supports vary depending on individual goals and can include family support, educational advocacy, accessing higher education, employment, and independent living. Support Coordinators partner with over 600 families each year.

In many instances, The Arc of Frederick County is contacted by family members or a pediatrician's office when a child is first diagnosed with a developmental disability. This initial contact begins a partnership that can last an individual's lifetime. Support Coordinators from The Arc's Information and Referral services can immediately begin assisting families with navigation services and connecting them to the resources they need. In Fiscal Year 2016, Support Coordinators assisted 164 people through The Arc's Information and Referral Services.



For young children, Support Coordinators connect families to support groups, trainings, and educational resources to equip parents with knowledge about raising a child with a developmental disability. This very individualized support also includes connecting children to early intervention services, assisting with enrolling in school, and provide respite care to give primary care-givers a break.

As children enroll in schools, Support Coordinators partner with parents and educators to support children to be included in their neighborhood schools. Support Coordinators assist with developing a child's Individual Education Program (IEP) and advocating for accommodations. Support Coordinators attended 123 IEP and Autism Waiver Team meetings in FY 2016.

Taking a holistic approach, Support Coordinators partner with the entire family. The sibling relationship is life's longest lasting relationship. To facilitate healthy relationships between siblings, The Arc's Sibshops meet on a monthly basis and are a celebration of the many contributions made by brothers and sisters of kids with developmental disabilities.





Support Coordinators provide expertise to parents and young adults as students transition from school to work. Navigating from school to the adult world is complicated. Support Coordinators partner with families and collaborate with community resources to make sure that people are applying for services, meeting time sensitive deadlines, and getting jobs. In FY 2016, Support Coordinators partnered with local businesses to support 49 people with developmental disabilities to be meaningfully employed at business such as: Regal Cinemas Westview 16 & IMAX, the YMCA, Giant Food, Marshalls, Buffalo Wild Wings, and many others.



As adults, people want a place to call “their own.” The Arc serves nearly 200 people with developmental disabilities who live in their own homes, apartments, or with family members. For each person, Support Coordinators develop individual plans that outline how The Arc will provide assistance. Support Coordinators serve in a clinical, professional role to support people and families to develop networks of support by identifying, locating, and connecting people to services in their communities. Looking forward, Support Coordinators assist families with developing Future and Estate Plans that will identify the supports and services needed in someone’s life when their primary caregiver is no longer able to provide them. In FY 2016, Support Coordinators provided this reassuring planning to 63 Frederick County families.



**We thank all of our members and donors for helping us continue  
our work to support people with intellectual and developmental  
disabilities and their families during FY 2016 (July 1, 2015—June 30, 2016).**

**\$100,000 and above**

Allen W. Barnes Memorial Fund

**\$50,000—\$100,000**

The Holly Hale Palmer Memorial Fund

**\$20,000—\$49,999**

Ausherman Family Foundation  
The H.B. and Thelma Duvall Fund  
The John J. Leidy Foundation, Inc.  
William E. Cross Foundation, Inc.

**\$5,000—\$10,000**

The Robert P. Lapointe Memorial Fund  
Mr. and Mrs. Donald C. Linton  
Patty Pollotas Fund Inc.  
Philip and Erika Rauh  
TACT (Teach Autistic Children Today)

**\$2,000—\$4,999**

The G. Frank Thomas Foundation, Inc.  
The Joseph D. Baker Fund, Inc.  
S.H. Rosenstock Charitable Trust  
Wonder Book & Video

**\$1,000—\$1,999**

Mr. and Mrs. Steven W. Barger  
The Honorable Samuel W. Barrick  
Mr. Donald Burgess  
Mr. and Mrs. Gordon M. Cooley  
Ms. Michele Cove  
Evangelical Lutheran Church  
Frederick County Bank  
Mr. and Mrs. Gail T. Guyton  
Mr. William C. Hill  
Ms. Deanne Knapp  
Meridian Biogroup LLC  
Mr. David Miller  
Mr. and Mrs. Stephen H. Morgan  
Ms. Maura Hanlen Patterson  
Ms. Joanna L. Pierson and Mr. Bruce H. Kenworthy  
Robert W. Sheckles, Inc.  
Mr. Alfred P. Shockley  
SoldierFIT  
Ms. Martha A. Sprow  
Ms. Rebecca Hahn Windsor

**\$500—\$999**

Dr. and Mrs. Edward S. Andochick  
Mr. David Beeson  
Ms. Emily Bizzarri  
Mr. Steven Cappela  
Centerville Elementary School  
Charles V. Main/Presidents Fund  
Ms. C. Jean Doyle  
Ethridge, Quinn, Kemp, McAuliffe, Rowan & Hartinger

Frederick Mutual Insurance Comp

Ms. Janet Furman  
Ms. Gretchen Bauer Gillespie  
Ms. Peggy Loveland Goebel  
Mr. Lawrence Hamilton  
Ms. Janice Cecelia Jefferson  
Mr. and Mrs. David L. Kaas  
Teddie and Jack Kiley  
LS Fuel Oil  
Mr. David Menendez  
Miles & Stockbridge  
Nathan Family Foundation, Inc.  
Mr. Michael Robinson  
Mr. and Mrs. James Schmersahl  
Mr. Edward A. Sherow  
St. Peter's Catholic Church

**\$200-\$499**

Ms. Kimberly Anderson  
Ms. Katrina A. Benson-Lamp  
Mrs. Elizabeth W. Brandon  
Mr. and Mrs. Edwin Brooks  
Ms. Leslie Byrd  
Mr. and Mrs. William R. Cameron  
Mr. Shaun Carew  
Ms. Emily L. Carnochan  
Ms. Michelle Clay  
Mr. and Mrs. Steven P. Cobourn  
Ms. Eileen M. Dolan  
Mr. and Mrs. Anthony C. Eitrem  
Ms. Lynn Fisher  
Mark and Beate Frankel  
Ms. Chris Garrity-Carney  
Mr. and Mrs. Frederick J. Glick  
Holy Family Catholic Church  
Mr. and Mrs. Warren L. Huffer  
JBG/Rosenfeld Retail Properties  
Col. Ronald G. Kelsey, USA (Ret)  
Mr. and Mrs. Christopher Kline  
Knights of Columbus #14726  
Cindy and Herve Kopciak  
Law Office of Scott A. Morrison, PA  
Mr. and Mrs. Howard E. Lewis, Jr.  
Linganore United Methodist Church  
Ms. Allison Medrano  
Mr. Matt Morgan  
Ms. Mindy Morrell  
Mount Pleasant United Methodist Church  
Mr. William J. Papproth  
Mr. Kevin Quinlan  
Ms. Rebecca Reickel  
Jordan Jason & Lolita Renehan  
Mr. Michael H. Rifkin  
Ms. Amy Schlitzer  
Mr. Michael J. Shank  
Ms. Becky Smock  
(continued on next page)

*(\$200-\$499, continued)*

Special Friends of The Arc  
Mr. Aaron Stephens  
Ms. Linda S. Stone  
Ms. Judy R. Stup  
Mr. James D. Summers and Ms. Eleanor Williams  
Mr. and Mrs. H. Deets Warfield, Jr.

**\$50-\$199**

Amber Hill Physical Therapy  
Ms. Elizabeth Anspach  
Ms. Albertine H. Baker  
Mr. and Mrs. Gerald R. Baker  
Ms. Alicia Barbieri Stuart  
Mr. Earl S. Beck  
Guy and Denise Berry  
Mr. and Mrs. Gerald D. Bigelow  
Ms. Kari Borgealt  
Mr. and Mrs. John M. Bosworth  
Ms. Susan N. Botts  
Ms. Rebecca E. Butler  
Ms. Julie M. Byrd  
Mr. Marion D. Carmack, Jr.  
Ms. Linda Thomas Casey  
Mr. and Mrs. Louis B. Cencetti  
Ms. Sandra D. Coblentz  
Ms. Candy Cole  
Mr. and Mrs. Thomas W. Condon  
Ms. Beth Mende Conny  
Cooling Family Trust  
Ms. Jeanette Cooper  
Ms. Rainbow M. Corbin  
Mr. and Mrs. Clyde C. Crum  
Mr. Edgar F. Czarra  
Mr. Allan P. Davis  
Mr. and Mrs. Barry I. Diamondstone  
Mr. and Mrs. Francis Dolard  
Ms. Denise M. Dorsch  
Mr. and Mrs. Dennis Douds  
Ms. Valerie Dougherty  
Ms. Jean Ehlman  
Ms. Erica Ellis  
Mr. and Mrs. Martin N. Erlichman  
Ms. Cathy Ferretto  
Ms. Robin A. Fissel  
Ms. Julie A. Fleitz  
Ms. Corby Fowler  
Mr. John Ray Frank  
Mr. Jon D. Freer  
Ms. Margery F. French  
Ms. Sandie French  
Mr. and Mrs. James E. Gangawere  
Mr. and Mrs. Henry Garson  
Ms. Alisa Gibson  
Ms. Jocelyne Gilot  
Mr. Michael Glick  
Mr. and Mrs. Joseph P. Green  
Ms. Joyce M. Grossnickle  
Mr. and Mrs. R. K. Gruodis  
Mr. Meredith C. Harshman  
Mr. Ronald L. Hartman  
Mr. and Mrs. Aaron P. Hastie  
Mr. and Mrs. William L. Haugh, Jr.  
Ms. Louise Hennemann

Mr. and Mrs. Tracy M. Hickman  
Ms. Diane Hoffman  
Mr. John Holloway  
Ms. Colette Hough  
Mr. Harlan J. Howard  
Mr. and Mrs. W. Ray Isaacs  
Ms. Meg Jancuk  
Mr. and Mrs. Mark P. Jeffers  
Jefferson United Methodist Women  
Ms. Stella Fields Jordan  
Mr. David Keifrider  
Ms. Frances M. Keilholtz  
Mr. Grant A. Kelsey  
Dr. Eugene L. Klupt  
Knights of Columbus #11715  
Mr. and Mrs. W. Thomas Koontz, CPA  
Mr. Donald Koza  
Ms. Kathy A. Laký  
Rev. and Mrs. Albert K. Lane, III  
Ms. Dianne Lange  
Ms. Stephanie A. Lindsay  
Lutheran Church of the Redeemer  
Ms. Melissa Main  
Ms. Sarah M. Marcinko  
Ms. Rosie Marr  
Ms. Constance L. Martin  
Ms. Lisa Martinis  
Maryland Motor Truck Assoc., Inc.  
Mr. and Mrs. Mark A. Mayer  
Ms. Carla H. Mayo  
Dr. and Mrs. James E. McClellan  
Mr. Edwin McDonald  
Mr. and Mrs. Eugene H. McGaha  
Ms. Leigh McHargue  
Ms. Anjela McNally  
Mr. Kirk McNemar  
Mr. Scott Meredith  
Merrill Lynch Wealth Management  
Ms. Mary Mills  
Mr. and Mrs. Clayton O. Minnick  
Mr. David Moreno  
Ms. Nancy Mozal  
Ms. Shauna Mulcahy  
Ms. Sylvia L. Myers  
Mr. C. Rodman Myers  
Ms. Karen Nelson  
Ms. Pamela Noble  
Noland Company  
North Star Foundations Inc.  
Ms. Cathleen O'Hara-Hatfield  
Mr. and Mrs. Franklin R. Parsons  
Ms. Colleen Parsons  
Mr. Daniel Patton  
Dr. A. Austin Pearre, Jr.  
Mr. and Mrs. Richard A. Pearrell  
Providence UM Church  
Ms. Jeannine Ranniger  
Mr. and Mrs. Clarence R. Reeder  
Ms. Peggy Richman  
Rippeon & McCurdy, DDS, PA  
Mrs. Kathryn Rogers  
Mr. and Mrs. William Ruehl  
Mr. and Mrs. Robert C. Saal  
Ms. Kendra Sampson  
Scott Key Center, Inc.

Ms. Delores Shackelford  
Mr. Ronald W. Shafer  
Mr. and Mrs. Mark N. Shank  
Col. and Mrs. Edward J. Shelton  
Ms. Pauletta R. Sheppard  
Mr. John V. Sherwin  
Mr. and Mrs. David J. Smith  
Mr. and Mrs. D. Clinton Smith  
Ms. Kim Smith-Edwards  
Mr. Bruce Spates  
Specialized Engineering  
St. Francis Catholic Church  
Mr. and Mrs. Bradley Ray Stokes  
Ms. Sara Thomas  
Ms. Valerie Todd  
Mr. Douglas W. Tonkay  
Mr. Timothy J. Tosten  
Mr. and Mrs. Charles F. Trunk, 3rd  
Ms. Renee Twigg  
Ms. Ann Vallandingham  
Ms. Maribeth Visco & Mr. Karl W. Berger  
Ms. Stephanie Ware  
Mr. and Mrs. Gregory C. Wasserbach  
Mr. and Mrs. Charles Welch  
Ms. Linda Werner  
Mr. and Mrs. James A. Wheat  
Mr. Richard White  
Whitesell Pharmacy  
Ms. Karen Wiese  
Mr. Darren Wigfield  
Mr. Patrick Wilson  
Mr. and Mrs. Patrick A. Wilson  
Mr. Jeffrey Winkles  
Ms. Kris Wong  
Ms. Barbara Wyatt  
Mr. and Mrs. James S. Yonushonis  
Ms. Marilyn C. Zekaria

**\$25-49**

Ms. Wendy S. Andrews  
Ms. Lisa Anstine  
Ms. Harvetta Asamoah  
Mr. and Mrs. Joseph Ashwal  
Mr. and Mrs. Noel C. Barbot  
Mr. Donald Beall  
Ms. Ruby Loretta Bell  
Mr. William A. Borowski, Jr.  
Mr. and Mrs. David L. Brandenburg  
Mr. and Mrs. Jesse H. Brashears, Jr.  
Dr. and Mrs. Robert E. Broadrup  
Mr. David English Carmack  
Ms. Nancy P. Carroll  
Mr. Steven Cooper  
Mr. Thomas Craney  
Ms. Kathi Croy  
Ms. Myra K. Derbyshire  
Mr. and Mrs. R. Dennis Dove  
Ms. Mary Jane Dressler  
Mr. and Mrs. Paul E. Eaves  
Ms. Lindsay Y Ford  
Ms. Claire B. Gallagher  
Ms. Rebekah Goetz  
Mr. Lawrence J. Gorgacz  
Ms. Elizabeth Hay  
*(continued on next page)*

(\$25-\$49, continued)

Mrs. Emily Heiges  
Ms. Mary F. Jack  
Ms. Teresa Jeffers  
Ms. Sandra L. Johns  
Mr. and Mrs. Samuel N. Jones  
Mr. Daniel Kecman  
Ms. Sofia Khan  
Mr. and Mrs. Edmund W. Law  
Mr. Luke Ledwell  
Ms. Shiela R. Lippold  
Mr. and Mrs. August L. Lukow  
Carla and Gordon Lyon  
Mr. Lewis C. Maddox  
Ms. Margaret McGreevy  
Ms. Rona Mensah  
Ms. Fern Mercer  
Mr. and Mrs. George P. Needle  
Ms. Greta Nettleton  
Ms. Alina Oliva  
Mr. Anthony P. O'Toole  
Mr. J. Zachary Reeves  
Ms. Nolie M. Rife  
Mr. John Roberson  
Ms. Rena Rohrer  
Mr. and Mrs. Samuel K. Roop  
Ms. Robin Roux  
Mr. and Mrs. Lawrence G. Rucosky  
Mr. John Schmehl  
Mr. and Mrs. Joseph J. Sherrick  
Mr. and Mrs. Oney P. Smith  
Ms. Carolyn L. Snyder  
Mr. and Mrs. Clarence J. Snyder  
Ms. Linda Joyce Snyder  
Ms. Molly M. Staus  
Mr. Michael Stockman  
Ms. Sarah Stup  
Mr. and Mrs. Lawrence J. Sullivan  
Mr. and Mrs. William R. Talley, Jr  
Ms. Adriana Toro  
Rev. and Mrs. Frederick A. Wenner  
Ms. Ann Whalen  
Mrs. Bonel P. Zakarian

**Up to \$25**

Mr. Richard Albee  
Ms. Regina Barrett  
Mr. Mark Bello  
Ms. Barbara A. Biddinger  
Ms. Agnesanne Danehey  
Mr. Richard Davies  
Ms. Jacquelyn H. DeWitt  
Ms. Maryann E. Fox  
Mr. Sean Garwood  
Ms. Josephine F. Gills  
Ms. Marsha Grosinger  
Ms. Joanne Kearns  
Mr. Joseph S. Marcinko  
Ms. Desiree Merritt  
Ms. Susan Morgan-Chandler  
Mr. and Mrs. Mark Power  
Ms. Hasina Rahimi  
Ms. Jennifer Reader  
Ms. Kristy Remsburg

Mr. Franklin E. Stockman, Jr.  
Ms. Darlene F. Stockman  
Mr. H. Thomas Summers  
Ms. Rita M. Vasold  
Mr. Jeff Walker

**Unity Campaign Donations 2015**

Mr. and Mrs. John Allemang  
Ms. Jane Atkins  
Ms. Rose D. Bartz  
Ms. Dorothy J. DeGrange  
Ms. Gerri Dyer  
Mr. and Mrs. Richard E. Fairfax  
Mr. and Mrs. Ted Gregory, III  
Mr. and Mrs. Brian Harris  
Ms. Anne Hughes  
Mr. C. Troy Keeney  
Ms. Deborah L. Keller  
Ms. Sarah S. Key  
Mr. and Mrs. Dennis Kieft  
Mr. and Mrs. Daniel Kuebbing  
Mr. and Mrs. Jeff Luttrell  
Ms. Lisa Manetta  
Mr. and Mrs. Michael P. Marsili  
Ms. Bernard Davisson A. McGowan  
Ms. Kathleen McKee  
Mr. and Mrs. James E. Moler  
Mr. Daniel D. Mote  
Mr. and Mrs. Myron W. Randall, Jr  
Ms. Ruth Ann Randall  
Ms. Barbara L. Rickman  
Mr. and Mrs. Ronald Robey  
Mr. Peter B. Robinson  
Ms. Kathy A. Rohrer  
Ms. Phyllis R. Rosen  
Ms. Donna Schober  
Mr. Gerald Schumeyer  
Mr. Jason Sepanic  
Ms. Laura J. Shaff  
Ms. Shirley Stroup  
Ms. Elizabeth Stup  
Mr. and Mrs. E. H. Tabler  
Ms. Katherine P. Turk  
Mr. and Mrs. Michael S. Young

## *Memorial Donations*

*In FY 2016,  
donations were made  
in memory of:*

*Larry Cooling  
Joe D'Andrea  
Virginia Fifer  
Gerald "Jerry" Ford  
Charlotte Glick  
David Glick  
Bradley S. Hornbeck  
George Randall  
Robert Rosen  
Shirley Tabler  
Patty Vento*





## The Arc at Market Street

### Enviably Lives Campaign

#### **\$100,000 +**

The Holly Hale Palmer Memorial Fund  
The Allen W. Barnes Fund

#### **\$50,000-\$99,999**

William E. Cross Foundation  
The H.B. and Thelma B. Duvall Fund

#### **\$20,000 - \$49,999**

The John J. Leidy Foundation  
Ausherman Family Foundation

#### **\$10,000 - \$19,999**

Delaplaine Foundation  
Donald and Becky Linton  
Joanna Pierson and Bruce Kenworthy  
Philip and Erika Rauh  
Ms. Maura Hanlen Patterson  
Robert P. Lapointe Memorial Fund  
The Community Foundation of Frederick County

#### **\$5,000-\$9,999**

Autism Artreach  
Becky and Paul Smock  
Frederick County Bank  
Patty Pollatos Fund  
The G. Frank Thomas Foundation  
Upstream Environmental, Inc.

#### **\$1,000 - \$4,999**

2014 & 2015 Memorial Day 5K & Fun Walk  
Davis Love III Foundation  
Easels in Frederick  
In Memory of Matthew Auth  
Jean and Kim Doyle  
Honorable Samuel W. Barrick  
Meridian Biogroup, LLC  
Mount Pleasant Ruritan Club  
Mr. and Mrs. Alfred Shockley  
Mr. and Mrs. Stephen Morgan  
Mr. and Mrs. Chris Kline  
Ms. Patricia Vallandingham  
Paul W. Goebel  
Wonder Book & Video  
Mr. & Mrs. Steven W. Barger  
Mr. Aaron Stephens

#### **\$500-\$999**

Dr. Marie P. Reeves  
Law Office of Scott A. Morrison, P.A.  
LS Fuel Oil  
Middletown Valley Bank  
Mr. and Mrs. Gail Guyton  
Mr. and Mrs. James Schmersahl  
Mr. and Mrs. Leo Rocca, Jr.  
Mr. James Summers  
Ms. Rebecca Hahn Windsor  
Nathan Family Foundation  
St. Peter the Apostle Catholic Church  
Woodsboro Bank  
Miles & Stockbridge



## The Arc of Frederick County

### Annual Report FY 2016 (July 2, 2015—June 30, 2016)

#### Charitable Income:

Contributions	\$ 180,660
Special Events	<u>20,443</u>

**Total Charitable Income** **\$ 201,103**

#### Government Revenue:

MD State	\$ 5,815,746
Frederick County Schools	<u>160,850</u>

**Total Government Revenue** **\$ 5,976,596**

#### Expenses:

Personnel	\$ 4,850,454
Purchase of Services	272,613
Occupancy	429,437
Other Operating Expenses	424,533
Equipment Acquisition	<u>31,313</u>

**Total** **\$ 6,008,351**

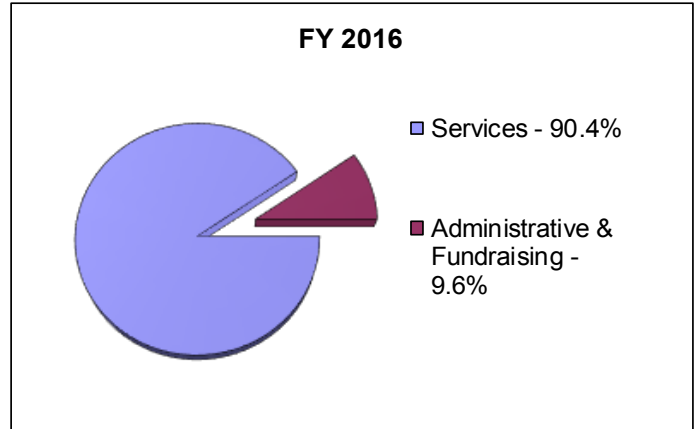

*This information is summarized from The Arc of Frederick County's fiscal year 2016 audit. The complete audit is available for review at The Arc's office and also at Mullen, Sondberg, Wimbish, and Stone, P.A.*

#### FY 2016 Board of Directors

##### Officers:

Michael Shank—*President*  
 Lisa Anstine—*Vice President*  
 Kathy Laky —*Secretary*  
 Emily Bizzarri—*Treasurer*  
 Cindy Kopciak—*Past President*

##### Directors:

Wendy Andrews  
 Carol Debow  
 Liliana Galvan  
 Grant Kelsey  
 Adriana Toro  
 Barbara Wyatt



620-A Research Court  
 Frederick, MD 21703  
 301-663-0909 [www.arcfc.org](http://www.arcfc.org)

#### Mission Statement:

**The Arc of Frederick County helps people with developmental disabilities to live enviable lives. Enviable lives are the lives we all lead, filled with purpose and meaning, and with friends and family. This is accomplished by providing services, advocacy, and creating supportive communities.**

Joanna Pierson—Executive Director  
 Aaron Stephens—Deputy Director  
 Matt Morgan — Associate Executive Director  
 Shauna Mulcahy—Development Director

