



# ***The Arc<sup>®</sup>*** *of Frederick County*

**FY 2014 Annual Report**  
**(July 1, 2013—June 30, 2014)**



**The Arc of Frederick County, Inc.**  
**620-A Research Court**  
**Frederick, Maryland 21703**  
**301-663-0909 [www.arcfc.org](http://www.arcfc.org)**

***Creating enviable lives for individuals with developmental disabilities***

## The Year in Review:

- Joanna Pierson, The Arc of Frederick County's Executive Director, was appointed to serve on the Maryland Commission for Effective Community Inclusion of Individuals with Intellectual and Developmental Disabilities.
- The Arc of Frederick County started a Healthy Relationships discussion group that meets monthly. The group discusses any and all topics related to sexuality. The group offers a confidential setting to offer education, practice social skills and for group members to ask questions and interact.
- The mentoring program at Rock Creek School expanded over the last year so that we could support more students.
- The Arc developed an original training curriculum and conducted training for Frederick City Police, Thurmont Police, and Frederick City Police Cadets.
- The Arc supported people in courses at Frederick Community College, Hagerstown Community College, and Allegany Community College.
- The Arc's Sibshops bring together brothers and sisters of children with developmental disabilities.
- Staff from The Arc were guest lecturers for Frederick Community College's "Foundations of Special Education" Course.
- Working Together Advocacy Group traveled to Annapolis to advocate for community supports for people with developmental disabilities.
- The Arc partnered with Frederick County Public Schools and other vested agencies to hold the annual Transitioning Youth Fair to support students and families to seamlessly transition from school to the adult world.
- The Arc partnered with the Developmental Disabilities Administration to conduct a training on Self Directed Supports at The Arcs of Maryland State Convention.
- Social opportunities have been expanded through projects such as Student Service Learning Fridays on the campus of Frederick Community College and through a collaboration with Mount Saint Mary's Office of Social Justice.
- The Arc held successful Trivia Pursuit Playoff, Show Choir Benefit, and Online Auction fundraising events. These events raised over \$15,000.
- People supported by The Arc were featured artists at the Artomatic Art Show in September.



*Maura is a young lady who loves music and spending time with friends.*

## By the Numbers:

Program/Service	Number of People We Serve
Individual Support Services	118
Innovative Service Plan	80
Autism Waiver	83
Information & Referral Calls	303
Future & Estate Planning	47
Volunteers	818
Employment Supports	53
Working Together Advocacy Group	30
Parents' Day Out	12
Adult Basic Education Classes	15
Sibshops	10

## The Arc at Market Street

In November 2013, The Arc of Frederick County purchased the property that formerly served as the Jeanne Bussard Center, which closed unexpectedly in July 2012. The Arc is renovating the building at 555 South Market Street to creatively serve more people with developmental disabilities in our community. Scheduled to open in late 2014, our newly renovated facility will welcome people in the Frederick community with a completely different look.

The first thing people will notice is the change to its exterior. Once in the parking lot you can look to the right and see an outdoor gathering area that leads to an interior street of colorful shops. In the center of the building will be an entrance for a new program and to the far left an event entrance. Inside, we have opened up corridors, added walls, flooring and even unique ceiling treatments. There are two commercial kitchens (one a gluten free bakery and the other a catering kitchen) and a third "home-style" kitchen for both training and daily use. There is even a small laundry facility, a computer room and many program and meeting spaces.

Since 1958, The Arc of Frederick County has responded to the needs of families and developed and expanded upon services. Due to families' requests, we are continuing to carry out that legacy with The Arc at Market Street. The Arc will support people with significant disabilities by offering services during the day. The program will offer an engaging and active environment where people can work on learning skills

and maintaining their health in addition to participating in activities in our community.

In response to the many dietary needs of people we support and individuals who are seeking employment, The Arc at Market Street will have a Gluten-Free Bakery. Our bakery will be run by a head chef and staffed by people we serve, enabling them to learn job skills that will assist them in locating a career in the community while making products that will be available to be purchased locally.

The Arc at Market Street will have shops and micro businesses that will be operated either by people with disabilities or by local business owners who employ people we serve. This will give people we support the opportunity to share their talents with the community while learning business skills and maintaining employment.

The Arc at Market Street will have a large gathering space that will bring in the community. People we support often want to participate or learn about new activities, but struggle in finding space that will accommodate their needs. This space will allow for performers, artists and others to share these skills with the people we serve. Additionally, The Arc will host social events for people we support.

Our vision with The Arc at Market Street is that the services provided will help people with disabilities become more connected to the broader Frederick community.

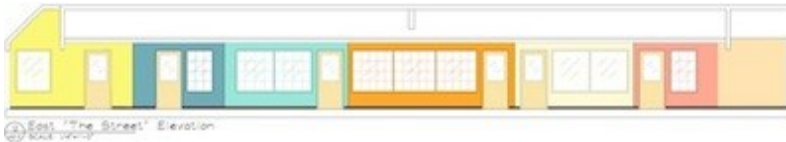

## A snapshot of our services — Meet Francesca!



Francesca just celebrated her 21st birthday and is beginning her last year of school after enjoying a wonderful summer with her family and a vacation road trip to Tennessee! She is a fun and engaging young lady who loves to spend time with people, whether they are her parents, grandparents, skills educators, or classmates. Francesca enjoys playing ball, putting pennies in her change jar and going for rides in the car.

She has had a number of wonderful skills educators, one being Mary Berg, a devoted staff member who has been working with Francesca since she was very young. Mary has provided a tremendous amount of respite and support for Francesca and her family. In addition to receiving support from staff, Francesca has also been able to utilize her Innovative Service Plan to help with medical expenses, and in the past year, to make repairs to the gate and fence in her backyard which allows her to spend time outside in a safe environment. It has been a great pleasure of The Arc's to be an active presence and support throughout most of Francesca's life. We look forward to continuing to provide quality services that support families like Francesca's to live enviable lives.



**We thank all of our members and donors for helping us continue our work to support people with intellectual and developmental disabilities and their families during FY 2014.**

**\$50,000 and above**

The Holly Hale Palmer Memorial Fund

**\$20,000-\$49,999**

William E. Cross Foundation, Inc.

**\$2,000-\$4,999**

The Joseph D. Baker Fund, Inc.

Mr. William J. Papproth

Ms. Joanna Pierson and Mr. Bruce Kenworthy

SH Rosenstock Charitable Trust

Ms. Patricia Vallandingham

**\$1,000-\$1,999**

Dr. Christine H. Aloï

Elder Services Provider Council

Ms. Joan M. Fry

Mr. William C. Hill

Mr. and Mrs. Dennis Kieft

Knights of Columbus #01622

Ms. Catherine J. Lapointe

Manekin Construction LLC

McPherson & Associates, Inc.

Mr. and Mrs. George P. Moehrle

New Friends Club of Frederick

Ms. Maura Hanlen Patterson

Mr. and Mrs. J. Ray Ramsburg, III

Frederick News Post

Mr. Alfred P. Shockley

Mr. Daniel Sipe

St. Paul's Utica Lutheran Church

Ms. Rebecca Hahn Windsor

**\$500-\$999**

Mrs. Elizabeth W. Brandon

Mr. and Mrs. Gordon M. Cooley

Ms. C. Jean Doyle

Frederick Mutual Insurance Comp

Ms. Peggy Goebel

Dr. and Mrs. Robert S. Hughes

Col. Ronald G. Kelsey, USA (Ret)

Mr. Richard C. Koloian

Mr. and Mrs. Kellee J. LaCount

Mr. Ron Long and Ms. Trudie Davis-Long

Maryland Miss Amazing Pageant

Mr. and Mrs. Phillip A. Minnick

Mr. and Mrs. Leo J. Rocca, Jr.

Mr. and Mrs. Robert C. Saal

Becky and Paul Smock

St. Peter's Catholic Church

Mr. Tom Wahl

Mr. and Mrs. Rand D. Weinberg

Mr. and Mrs. Blaine R. Young

**\$200-\$499**

Dr. and Mrs. Edward S. Andochick

Ms. Lisa Anstine

Mr. David Beeson

Business Factory of Frederick

Ms. Myra K. Derbyshire

Mark and Beate Frankel

Mr. and Mrs. Frederick J. Glick

Mr. Kevin Greenlees

Mr. and Mrs. Gail T. Guyton

Mr. and Mrs. Kurt Harbordt

Ms. Jean Harkins

Mr. and Mrs. Stephen K. Heine

Holy Family Catholic Church

Mr. and Mrs. Mark P. Jeffers

Ms. Nancy S. Kirchner

Knights of Columbus #11715

Knights of Columbus #13290

Cindy and Herve Kopciak

Mr. and Mrs. Howard E. Lewis, Jr.

Mr. and Mrs. James A. Lieberman

LS Fuel Oil

Ms. Constance L. Martin

Mr. and Mrs. Stephen H. Morgan

Ms. Mindy Morrell

Mr. Brian Peterson

Ms. Kendra Sampson

Ms. Amy Schlitzer

Mr. and Mrs. Michael J. Shank

Mr. Aaron Stephens

Ms. Linda S. Stone

Mr. Joel B. Tootill, Jr.

Walkersville United Methodist Church

Mr. and Mrs. H. Deets Warfield, Jr.

Mr. Tony Wilson

Ms. Kris Wong

## \$50-\$199

American Legion Auxiliary Post 121  
 American Legion Post 168  
 Ms. Wendy S. Andrews  
 Mr. Curtis Anstine  
 Ms. Albertine H. Baker  
 Mr. and Mrs. Gerald R. Baker  
 Ms. Patricia A. Barbarowicz  
 Mr. and Mrs. Harold L. Beall  
 Ms. Margaret Beardsley  
 Dr. and Mrs. Robert E. Broadrup  
 Mr. Edwin H. Broadwater  
 Ms. Julie M. Byrd  
 Mr. and Mrs. William R. Cameron  
 Mr. Richard Carlson  
 Mr. David English Carmack  
 Mr. Marion D. Carmack, Jr.  
 Mr. and Mrs. Louis B. Cencetti  
 Ms. Shauna Clay  
 Ms. Michelle Clay  
 Ms. Sandra D. Coblentz  
 Mr. and Mrs. Steven P. Cobourn  
 Conklyn & Associates  
 Ms. Beth Mende Conny  
 Mr. and Mrs. Kenneth T. Crampton  
 Mr. and Mrs. Clyde C. Crum  
 Mr. Allan P. Davis  
 Mr. Kevin Day  
 Ms. Carol Debow  
 Mr. and Mrs. Stephen R. DeLoach  
 Mr. Vincent DeVito  
 Mr. Donald Dougherty  
 Ms. Mary V. Dove  
 Ms. Judith M. Drum  
 Ms. Jean F. Eiker  
 Ms. Donna Layton Evans  
 Ms. Kathryn Fialkowski  
 Ms. Lynn Fisher  
 Ms. Julie A. Fleitz  
 Ms. Corby Fowler  
 Frederick County 4H Beef Sheep & Swine  
 Ms. Chris Garrity-Carney  
 Mr. Michael Glick  
 Mr. and Mrs. R. K. Gruodis  
 Mr. and Mrs. William L. Haugh, Jr.  
 Ms. Louise Hennemann  
 Ms. Diane C. Henson  
 Mr. Daniel L. Herr  
 Mr. John Holloway  
 Mr. and Mrs. George T. Horman  
 Mr. and Mrs. Mike Hosford  
 Ms. Janet Molesworth Hough  
 Ms. Colette Hough  
 Mr. Harlan J. Howard  
 Mr. and Mrs. W. Ray Isaacs  
 Jefferson United Methodist Women  
 Ms. Sandra L. Johns

Ms. Mary Z. Johnston  
 Mr. and Mrs. Samuel N. Jones  
 Ms. Stella Fields Jordan  
 Mr. and Mrs. David L. Kaas  
 Ms. Frances M. Keilholtz  
 Mr. Bruce H. Kenworthy  
 Mr. and Mrs. James A. Kepler  
 Dr. and Mrs. Eugene L. Klupt  
 Knights of Columbus #11703  
 Mr. and Mrs. John Kondig  
 Mr. and Mrs. W. Thomas Koontz, CPA  
 Ms. Kathy A. Laky  
 Rev. and Mrs. Albert K. Lane, III  
 Mr. and Mrs. Charles F. Leuthold  
 Mr. Raymond A. Lombardo  
 Mr. and Mrs. John C. Manning  
 Ms. Sarah M. Marcinko  
 Ms. Rosie Marr  
 Ms. Diana Martin  
 Ms. Lisa Martinis  
 Mr. and Mrs. Eugene H. McGaha  
 Ms. Anjela McNally  
 Mr. Kirk McNemar  
 Ms. Allison Medrano  
 Ms. Mary Mills  
 Mr. Walter T. Mills  
 Ms. Nancy W. Molesworth  
 Mr. Justin Moore  
 Mr. David Moreno  
 Mr. Matt Morgan  
 Morgan-Keller, Inc.  
 Ms. Nancy Mozal  
 Mr. C. Rodman Myers  
 National Council of Jewish Women  
 Ms. Karen Nelson  
 Ms. Alina Oliva  
 Ms. Ronnie Lynn Osterman  
 Mr. and Mrs. Hamblin Phillips  
 Mr. Kevin Quinlan  
 Ms. Frances A. Randall  
 Mr. and Mrs. Clarence R. Reeder  
 Mr. J. Zachary Reeves  
 Jordan Jason & Lolita Renehan  
 Rippeon & McCurdy, DDS, PA  
 Mrs. Kathryn Rogers  
 Ms. Phyllis R. Rosen  
 Ms. Patti Saylor  
 Mr. Jeff Schaeberle  
 Mr. John J. Schoenig, Jr.  
 Scott Key Center, Inc.  
 ServiceMaster - I.B.A.R. Inc.  
 Mr. and Mrs. Mark N. Shank  
 Mr. Jim Sheehy  
 Ms. Pauletta R. Sheppard  
 Mr. Edward A. Sherow  
 Mr. and Mrs. David J. Smith  
 Mr. and Mrs. D. Clinton Smith  
 Specialized Engineering

St. Francis Catholic Church  
 Mr. and Mrs. George H. Stauffer  
 Mr. and Mrs. Michael A. Stauffer  
 Mr. Donald H. Stiles  
 Mr. and Dr. James E. Strosnider  
 Ms. Judy R. Stup  
 Mr. and Mrs. Michael W. Summers  
 Mr. James D. Summers & Ms. Eleanor Williams  
 Mr. and Mrs. Dale T. Summers  
 Ms. Beverly A. Swain  
 Ms. Sara Thomas  
 Ms. Marybeth Thompson  
 Ms. Valerie Todd  
 Mr. Timothy J. Tosten  
 Mr. and Mrs. Charles F. Trunk, 3rd  
 Ms. Ann Vallandingham  
 Ms. Kathy L. Vecchioni  
 Mr. and Mrs. Arthur V. Vento  
 Ms. Maribeth Visco and Mr. Karl W. Berger  
 Mr. Stephen C. Walter  
 Mr. and Mrs. Gregory C. Wasserbach  
 Mr. and Mrs. Charles Welch  
 Ms. Linda Werner  
 Rev. and Mrs. Bennett B. Wethered  
 Mr. Richard White  
 Whitesell Pharmacy  
 Ms. Karen Wiese  
 Mr. Jonathan C. Wiese  
 Mr. Todd Wilson  
 Mr. and Mrs. Patrick A. Wilson  
 Ms. Deborah Winkles  
 Ms. Barbara Wyatt  
 Ms. Marilyn C. Zekaria



*Parents' Day Out continues to be a fun-filled event for children and volunteers.*

## \$25-\$49

Mr. and Mrs. Joseph Ashwal  
 Ms. Zinash Ayele  
 The Banner School  
 Mr. and Mrs. Noel C. Barbot  
 Ms. Kathleen Bartgis  
 Mr. and Mrs. Jason D. Begun  
 Ms. Ruby Loretta Bell  
 Ms. Mary E. Berg  
 Guy and Denise Berry  
 Mr. William A. Borowski, Jr.  
 Ms. Evonne Boykin  
 Mr. and Mrs. David L. Brandenburg  
 Ms. Alessandra Burrill  
 Ms. Nancy P. Carroll  
 Ms. Sally Chakola  
 Ms. Jeanette Cooper  
 Mr. and Mrs. John W. Derr  
 Mr. and Mrs. Barry I. Diamondstone  
 Mr. Frank Dischel  
 Ms. Denise M. Dorsch  
 Mr. and Mrs. R. Dennis Dove  
 Dr. Harvey Levy & Associates  
 Mr. and Mrs. Paul E. Eaves  
 Ms. Ashley Egerdahl  
 Ms. Grace D. Eitrem  
 Ms. Margaret B. Elliott  
 Ms. Elizabeth A. Fisher  
 Ms. Sandie French  
 Ms. Ababech Gebremariam  
 Ms. Rebekah Goetz  
 Mr. Mervin Joe Griffith, Jr.  
 Ms. Ruth M. Griffith  
 Mr. Ronald L. Hartman  
 Mr. and Mrs. Tracy M. Hickman  
 Mr. and Mrs. Warren L. Huffer  
 Ms. Chris Irving  
 Ms. Mary F. Jack  
 Mr. Ben Jardeleza  
 Mr. Daniel Kecman  
 Mr. and Mrs. Edmund W. Law  
 Mr. James P. Ledwell  
 Ms. Lisa Ledwell  
 Mr. Luke Ledwell  
 Mr. and Mrs. Howard L. Levine  
 Ms. Shiela R. Lippold  
 Ms. Bonnie V. Lockett  
 Carla and Gordon Lyon  
 Ms. Mary Mann  
 Ms. Leigh McHargue  
 Merrill Lynch Wealth Management  
 Mr. Kyle Mulcahy  
 Ms. Sylvia L. Myers  
 Ms. Pamela Noble  
 Ms. Teri O'Neil  
 Mr. and Mrs. Richard A. Pearrell  
 Ms. Jill Petrosillo  
 Mr. and Mrs. Fred Plowman  
 Mr. Neal Primm  
 Mr. Ryan Romeo  
 Mr. and Mrs. Lawrence G. Rucosky  
 Ms. Helen W. Schley  
 Ms. Delores Shackelford  
 Mr. and Mrs. Joseph J. Sherrick

Shop Click Delivered  
 Mr. and Mrs. Clarence J. Snyder  
 Ms. Linda Joyce Snyder  
 Ms. Mary M. Staley  
 Mr. and Mrs. Bradley Ray Stokes  
 Ms. Sarah Stup  
 Mr. and Mrs. Lawrence J. Sullivan  
 Ms. Maggie Thompson  
 Ms. Adriana Toro  
 Ms. Rita M. Vasold  
 Drs. Chester and Mary Jane Wagstaff  
 Rev. and Mrs. Frederick A. Wenner  
 Ms. Barbara L. Wheat  
 Ms. Lorraine White  
 Ms. Betty J. Williams

## Up to \$25

Mr. Michael G. Bunitsky, II  
 Dailygood  
 Ms. Agnesanne Danehey  
 Dublin Roasters  
 Ms. Dulcia A. Dutrow  
 Ms. Mary Gill  
 Ms. Josephine F. Gills  
 Dr. and Mrs. Milton Gordon  
 Ms. Janet L. Lukow  
 Ms. Kaylan Pfister  
 Mr. Andrew J. Potash  
 Ms. Hasina Rahimi  
 Ms. Renee Twigg  
 Ms. Judith A. Wehr



*Andre and his Residential Coach, Kyle, visited the cherry blossoms in Washington, DC. It was a lifelong dream come true!*



*Kim enjoys volunteering at the local elementary school.*

## Memorial Donations

**In FY 2014,  
 donations were made  
 in memory of:**

Virginia Fifer  
 Marie Fisher  
 Stanley Galef  
 Charlotte & Charles Glick  
 David Glick  
 Bill Messner  
 Darryl Stup  
 Henry "Bud" Tribble



## Endowment Fund Donors—FY 2014

### Founders' Circle—With a pledge or gift of \$10,000 or more

Jay and Virginia Fifer  
Ralph and Nancy Little  
A Friend of The Arc  
The Frederick Business Properties Co.  
BB&T  
Jack and Jeannie Brunk  
Farmers and Mechanics National Bank  
Robert and Sue Ann Sanbower  
Colonel Edward and Bev Shelton  
Donald and Lisa Owens  
J.R. and Norma Ramsburg  
Red Horse Steak House  
William and Nicole Orr  
Mr. and Mrs. Rand D. Weinberg  
Ideal Buick  
Mr. and Mrs. David S. Weinberg  
Willard Agri-Service of Frederick  
Mr. James Galanis and Dr. Mimi  
McLaughlin Galanis  
Mr. and Mrs. Clyde Crum  
M&T Bank

Mark and Mariam Severson  
Mr. Jim Grimes  
Gail and Joyce Guyton  
Rebecca and Robert Windsor  
Frederick Mutual Insurance Co.  
Mrs. Margaret Neely  
Dewey Jordan, Inc.  
Fredericktown Bank and Trust Co.  
Richard F. Kline, Inc.  
Mr. and Mrs. F.L. Hewitt, III  
Don & Becky Linton  
Kirk D. Cramer Jr. in Memory of  
Mary Louise Cramer  
Van Sant Plumbing & Heating  
Jack and Dolores McGovern  
Charlie, Charlotte and David Glick  
Ausherman Development Corp.  
Employees of Routzahn's  
Ethridge, Quinn, Kemp, McAuliffe,  
Rowan & Hartinger Law Offices  
Josh & Trish Brooks

Offutt, Horman & Burdette  
Dr. Christine Aloï  
Jeffrey & Patricia Hurwitz  
Clayton, Betsy and Michael Minnick  
Frederick Brick Works  
Evelyn Bertell Ambrose  
Patty Pollotas Fund, Inc.  
Randall Charitable Trust  
Ray & Holly Ramsburg  
St. Paul's Utica Lutheran Church  
Mr. and Mrs. Blaine R. Young  
Robert W. Sheckles, Inc.  
Mark and Donna Gaver  
Frederick County Bank  
Delaplaine Foundation  
Special Friends of The Arc  
Frederick Mutual Insurance Company  
Kline Scott Visco  
Mr. and Mrs. Chris Kline  
George Moehrl Masonry, Inc.

### Cornerstone Circle—(who gave in FY 2014) With a gift of \$5,000—\$9,999

Ms. Maura Hanlen Patterson  
Ms. Joanna L. Pierson

### Presidents' Circle—(who gave in FY 2014) With a gift of \$1,000—\$4,999

Mr. David Beeson  
Ms. C. Jean Doyle  
Mark and Beate Frankel  
Ms. Rosie Marr

### Pathfinders (who gave in FY 2014) - with contributions up to \$999

Ms. Shauna Clay  
Ms. Ashley Egerdahl  
Ms. Lynn Fisher  
Ms. Corby Fowler  
Ms. Chris Garrity-Carney  
Ms. Colette Hough  
Mr. Ben Jardeleza  
Ms. Diana Martin  
Ms. Lisa Martinis  
Ms. Leigh McHargue  
Ms. Anjela McNally  
Mr. Justin Moore  
Mr. David Moreno  
Mr. Matt Morgan  
Ms. Karen Nelson  
Ms. Alina Oliva  
Ms. Kendra Sampson  
Ms. Amy Schlitzer  
Mr. Jim Sheehy  
Mr. Aaron Stephens  
Ms. Valerie Todd  
Ms. Renee Twigg  
Ms. Ann Vallandingham  
Ms. Karen Wiese



*The Working Together Advocacy Group participated in  
Developmental Disabilities Day at the Legislature in Annapolis.*

## The Arc of Frederick County

### Annual Report FY 2014

**Charitable Income:**

Contributions	\$ 72,821
Special Events	14,299
United Way	<u>4,401</u>

**Total Charitable Income**      **\$ 91,521**

**Interest Income**                      **\$ 189**

**Total Income**                      **\$ 91,710**

**Government Revenue:**

MD State	\$ 4,356,878
Frederick County Schools	<u>167,850</u>

**Total**                      **\$ 4,524,728**

**Expenses:**

Personnel	\$ 3,647,018
Occupancy	73,566
Other Operating Expenses	366,648
Purchase of Services	452,718
Equipment Acquisition	<u>13,567</u>

**Total**                      **\$ 4,553,516**

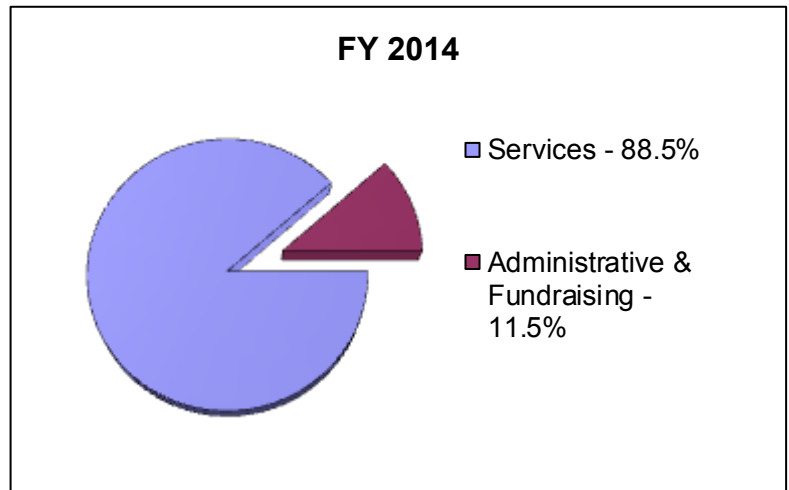

*This information is summarized from The Arc of Frederick County's fiscal year 2014 audit. The complete audit is available for review at The Arc's office and also at Mullen, Sondberg, Wimbish, and Stone, P.A.*

**FY 2014 Board of Directors****Officers:**

Cindy Kopciak—*President*  
 Kathy Laky—*Vice President*  
 Lisa Anstine—*Secretary*  
 Emily Bizzarri—*Treasurer*  
 Carol Debow—*Past President*

**Directors:**

Wendy Andrews  
 Heidi Inthavong  
 Grant Kelsey  
 Michael Shank  
 Adriana Toro

**Mission Statement:**

**The Arc of Frederick County provides advocacy, access to resources, and assistance in increasing individual and family connections for people with developmental disabilities. The organization seeks creative solutions to help people with developmental disabilities attain their goals.**

Joanna Pierson—Executive Director  
 Aaron Stephens—Deputy Director  
 Matt Morgan — Associate Executive Director  
 Shauna Clay—Development Director

