

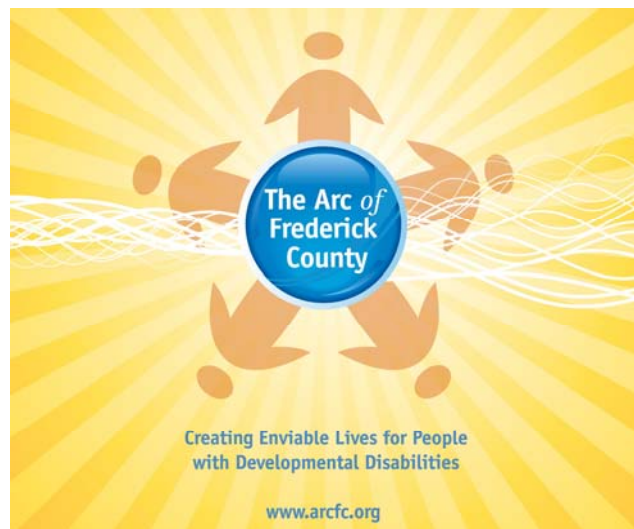

# The Arc of Frederick County

## Fiscal Year 2011 Annual Report

(July 1, 2010—June 30, 2011)





## FY 2011 in Review

In June, Bradley Robinette, a participant in The Arc's Employment Services, was recognized as Employee of the Year by Maryland Works. The Employment Awards are designed to recognize and celebrate achievement of employment, economic advancement and business ownership opportunities for people with disabilities and other barriers to employment.

Bradley was recognized for having completed a Child Care Certification and working at Head Start; working at Giant Foods; contributing to The Arc of Frederick County Blog; and enrolling in his first two courses at Frederick Community College as a traditional student during the 2011 school year.



It has been an exciting year for volunteerism at The Arc! In one year, we have doubled the amount of volunteers and hours. In FY 11, we had 4,410 hours. It is because of critical support like this, we are able to fulfill our mission and maximize our services to the community. We expanded our volunteer opportunities and our community partners to create more opportunities and programs. For example, Beth Shalom, an area synagogue, hosted a "Game Day," for individuals we serve.

More individuals we serve are now matched with a one to one volunteer. This allows for more skills development and social interaction among people in the community and people we serve. An exciting endeavor that we have taken on is that Hood College students are completing 40-60 hours (in a semester) with individuals we serve. This past year, we worked with four students and we hope to continue this important partnership! We have also reached out to all of the National Honors Societies in county high schools, which has allowed us to significantly build volunteer support for all of our weekend and evening programs. We are looking forward to another great year of volunteer efforts through The Arc and our community neighbors!

## **The Arc of Frederick County provides Self Directed Services in partnership The Division of Rehabilitation Services**

In December, The Arc of Frederick County became a vendor of self-directed employment services through the Division of Rehabilitative Services (DORS). Through this model, people with intellectual and developmental disabilities hire their own skills educators to assist them with enhancing their employment skills. Collaborating with DORS has allowed The Arc to expand our business partnerships with employers such as: The Common Market, Maranatha Child Care Center, and Weis Markets, among others.

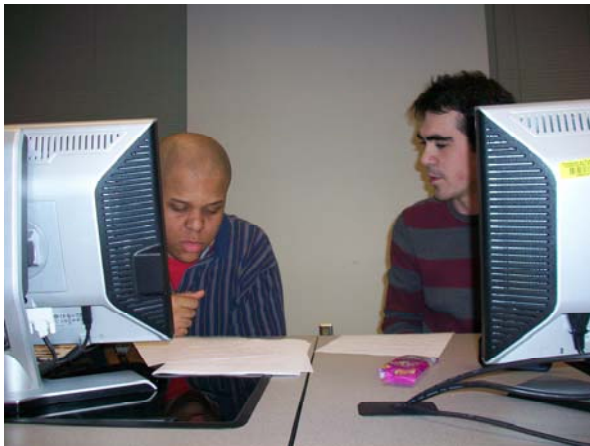

## **College Road Trip**

The Arc, Frederick Community College, and Frederick County Public Schools continue to partner to expand opportunities of higher learning for transitioning youth students and adults with developmental disabilities. In addition to expanding courses such as the Leadership Enrichment Achievement Program at Frederick Community College (LEAP), The Arc has supported students to enroll in enrichment and credit courses such as: American Sign Language, Social Networking, Communication Graphics, and Digital Media. Students also participate in campus activities such as the Getting Connected Club and student service learning projects. In May, Lauren Vignola and Melissa Lopez, two participants in The Arc's Employment Services, graduated from Frederick Community College. Lauren's degree is in General Studies with a certificate in Gerontology. Melissa's degree is General Studies and she is now attending Hood College pursuing her degree in Political Science.



**We thank all of our members and donors for helping us continue our work  
to support people with intellectual and developmental disabilities and  
their families during FY 2011.**

**\$5,000 and above**

The Joseph D. Baker Fund, Inc.  
William E. Cross Foundation, Inc.

**\$2,000-\$4,999**

Frederick Brick Works Inc.  
The John J. Leidy Foundation, Inc.  
Ms. Dolores McGovern  
Patty Pollotas Fund Inc.  
Robert W. Sheckles, Inc.

**\$500-\$1,999**

Dr. Christine H. Aloï  
Ausherman Family Foundation  
Ms. Nina J. Bittrolff  
Mr. and Mrs. Gordon M. Cooley  
Mr. and Mrs. Stephen R. DeLoach  
Ethridge, Quinn, Kemp, McAuliffe, Rowan & Hartinger  
Frederick County Bank  
Frederick Mutual Insurance Comp  
George Moehrle Masonry, Inc.  
Ms. Jean Harkins  
Dr. and Mrs. Robert S. Hughes  
Mr. and Mrs. Dennis Kieft  
Knights of Columbus #01622  
Mr. and Mrs. Kellee J. LaCount  
Mr. and Mrs. Donald C. Linton  
Mr. Ron Long and Ms. Trudie Davis-Long  
Mr. and Mrs. Clayton O. Minnick  
Offutt, Horman & Burdette, P.A.  
Mr. William J. Papproth  
Mr. and Mrs. J. Ray Ramsburg, III  
Mr. and Mrs. Leo J. Rocca, Jr.

*(\$500—\$1,999, continued)*

Mr. Alfred P. Shockley  
St. Paul's Utica Lutheran Church  
St. Peter's Catholic Church  
Van Sant Plumbing & Heating  
Mr. Tom Wahl  
Mr. and Mrs. Blaine R. Young

**\$200-\$499**

American Legion Auxiliary Post 121  
Dr. and Mrs. Edward S. Andochick  
Mr. David Beeson  
BP Gamma Medical  
Mrs. Elizabeth W. Brandon  
Dr. and Mrs. Dean E. Calcagni  
Cindell Construction Co., Inc.  
Ms. Jean Doyle  
Ms. Janet Furman  
Ms. Charlotte S. Glick  
Mr. and Mrs. Gail T. Guyton  
Knights of Columbus #11703  
Knights of Columbus #14726  
Mr. and Mrs. Howard E. Lewis, Jr.  
Mr. Lewis C. Maddox  
Mr. and Mrs. Robert P. Marsh  
Ms. Paulette A. Meulenberg  
Ms. Margaret S. Neely  
Ms. Bridget B. Patterson  
Ms. Joanna L. Pierson and Mr. Bruce H. Kenworthy  
Mr. and Mrs. Robert C. Saal  
Mr. and Mrs. D. Ronald Schattenberg  
Ms. Linda S. Stone  
Mr. and Mrs. H. Deets Warfield, Jr.  
Mr. and Mrs. Steven B. West  
Mr. and Mrs. Stephen C. Williams

## \$50-\$199

Ms. Kathleen J. Ahalt  
Amber Hill Physical Therapy  
Mr. Don P. Ardinger  
Mr. and Mrs. Gerald R. Baker  
Mr. Nevin S. Baker  
Ms. Patricia A. Barbarowicz  
Ms. Jolinda K. Beers  
Guy and Denise Berry  
Mr. Richard Lee Blickenstaff  
Ms. Susan N. Botts  
Mr. and Mrs. Orley R. Bourland  
Brandenburg Electric, Inc.  
Mr. and Mrs. William E. Breeden  
Mr. Edwin H. Broadwater  
Ms. Julie M. Byrd  
Mr. and Mrs. William R. Cameron  
Mr. Marion D. Carmack, Jr.  
Mr. Albert H. Cohen  
Mr. and Mrs. Clyde C. Crum  
Mr. and Mrs. George B. Delaplaine, Jr.  
Wayne, Doris & Cheryl DeLauter  
Mr. Raymond V. Delorme  
Mr. and Mrs. John W. Derr  
Ms. Denise M. Dorsch  
Mr. Lawrence A. Dorsey, Jr.  
Ms. Catherine E. Engel  
Richard and Catharine Fairley  
Ms. Lynn Fisher  
Frederick Ski Club  
Ms. Sandie French  
Mr. and Mrs. James E. Gangawere  
Brad and Peggy Goebel  
Dr. and Mrs. Milton Gordon  
Ms. Mary Sue Grossnickle  
Ms. Teresa L. Hall  
Ms. Susan L. Harrison  
Mr. Ronald L. Hartman  
Mr. Robert J. Harvey  
Mr. and Mrs. William L. Haugh, Jr.  
Mr. Daniel L. Herr  
Mr. and Mrs. J. Stephen Horr  
Mr. and Mrs. Thomas E. Houck  
Mr. and Mrs. Thomas E. Houck, Sr.

Ms. Colette Hough  
Mr. Thomas J. Hughes  
Ms. Chris Irving  
Jefferson United Methodist Women  
Ms. Stella Fields Jordan  
Mr. and Mrs. David L. Kaas  
Ms. Frances M. Keilholtz  
Ms. Linda D. Keller  
Mr. Grant A. Kelsey  
Col. Ronald G. Kelsey, USA (Ret)  
Teddie and Jack Kiley  
Dr. and Mrs. Eugene L. Klupt  
Knights of Columbus #11715  
Rev. and Mrs. Albert K. Lane, III  
Mr. and Mrs. Edmund W. Law  
Law Office of Leslie A. Powell  
Lehigh Cement Company  
Mr. and Mrs. Charles F. Leuthold  
Linganore United Methodist Church  
Ms. Deborah L. Marcinko  
Ms. Sarah M. Marcinko  
Ms. Rosie Marr  
Mr. and Mrs. Larry Marsh  
Ms. Constance L. Martin  
Mr. and Mrs. Steven Mendelsohn  
Mr. Barry S. Mercer  
Mr. and Mrs. Stephen H. Morgan  
Ms. Mindy Morrell  
Ms. Ellen Morrison  
Ms. Nancy Mozal  
Ms. Helen-Jeanne Munter  
Rodman and Jean Myers  
Ms. Sylvia L. Myers  
National Council of Jewish Women  
Ms. Teri O'Neil  
Mr. and Mrs. Donald Owens  
Mr. Mark R. Perry  
Ms. Suzanne M. Perry  
Providence UM Church  
Mr. and Mrs. Robert E. Pyles  
Mr. and Mrs. J. R. Ramsburg, Jr.  
Ms. Frances A. Randall  
Mr. and Mrs. Clarence R. Reeder  
Mr. J. Zachary Reeves

Jordan Jason & Lolita Renehan  
Rippeon & McCurdy, DDS, PA  
Mr. and Mrs. Bruce B. Rogers  
Mr. and Mrs. Paul D. Rose, Jr.  
Ms. Kendra Sampson  
Ms. Mary S. Schaeffer  
Ms. Amy Schlitzer  
Mr. John J. Schoenig, Jr.  
Scott Key Center, Inc.  
Mr. and Mrs. Mark N. Shank  
Mr. and Mrs. Michael J. Shank  
Ms. Pauletta R. Sheppard  
Mr. Edward A. Sherow  
Mr. and Mrs. D. Clinton Smith  
Specialized Engineering  
Spirits of Liberty  
St. Francis Catholic Church  
St. John's Catholic Church  
Mr. and Mrs. Michael A. Stauffer  
The Notarianni Stephens Family  
Mr. and Dr. James E. Strosnider  
Mr. and Mrs. Darryl L. Stup  
Mr. and Mrs. Lawrence J. Sullivan  
Mr. and Mrs. Dale T. Summers  
Mr. James D. Summers and Ms. Eleanor Williams  
Mr. and Mrs. Michael W. Summers  
Ms. Jessica Thew  
Mr. and Mrs. Charles F. Trunk, 3rd  
Mr. and Mrs. Douglas A. Valentine  
Ms. Ann Vallandingham  
Ms. Jennifer Wagner  
Drs. Chester and Mary Jane Wagstaff  
Ms. Phyllis Malloy Wallace  
Mr. Stephen C. Walter  
Mr. and Mrs. Charles Welch  
Ms. Patricia L. Westgate  
Rev. and Mrs. Bennett B. Wethered  
Whitesell's Pharmacy  
Ms. Betty J. Williams  
Ms. Deborah Winkles  
Mr. Ronald N. Young  
Mr. and Mrs. Hans Zeigler  
Ms. Marilyn C. Zekaria

**\$25-\$49**

Mr. and Mrs. Richard M. Allen  
American Legion Post 11  
Mr. William J. Armstrong  
Mr. Eugene D. Asbury  
Ms. Albertine H. Baker  
Mr. and Mrs. Noel C. Barbot  
Ms. Kathleen Bartgis  
Ms. Ruby Loretta Bell  
Ms. Katrina A. Benson  
Ms. Mary E. Berg  
Mr. and Mrs. Sushil K. Bhattacharjee  
Ms. Jennifer Blakeslee  
Mr. Ronald M. Bolt  
Mr. William A. Borowski, Jr.  
Mr. & Mrs. Jesse H. Brashears, Jr.  
Dr. and Mrs. Robert E. Broadrup  
Ms. Cheri A. Brunk  
Ms. Sharon Buntman  
Mr. David English Carmack  
Mr. and Mrs. Louis B. Cencetti  
Ms. Michelle Clay  
Ms. Shauna Clay  
Ms. Beth Mende Conny  
Ms. Jeanette Cooper  
Ms. Sylvia J. Creamer  
Ms. Gail Davis  
Mr. and Mrs. Barry I. Diamondstone  
Mr. and Mrs. Dennis J. Dougherty  
Ms. Betty Douth  
Mr. and Mrs. R. Dennis Dove  
Ms. Judith M. Drum  
Mr. and Mrs. George C. Dutrow, Sr.  
Mr. and Mrs. Paul E. Eaves  
Mr. and Mrs. Jay S. Fifer  
Ms. Julie A. Fleitz  
Ms. Erika A. Forney  
Ms. Corby Fowler  
Ms. Chris Garrity-Carney  
Mr. Fred Genau, Jr.  
Ms. Ronni Griffin

Mr. Mervin Joe Griffith, Jr.  
Ms. Ruth M. Griffith  
Mr. and Mrs. R. K. Gruodis  
Ms. Carly Hatalsky  
Ms. Vickie L. Heath  
Mr. and Mrs. Tracy M. Hickman  
Mr. and Mrs. Warren L. Huffer  
Independent Hose Company  
Ms. Mary F. Jack  
Ms. Sandra L. Johns  
Johnsville Homemakers Club  
Mr. and Mrs. Samuel N. Jones  
Mr. and Mrs. Allan H. Kendall, III  
Law Offices of Thomas G. Slater  
Mr. James P. Ledwell  
Ms. Lisa Ledwell  
Mr. Luke Ledwell  
Ms. Shiela R. Lippold  
Ms. Bonnie V. Lockett  
Carla and Gordon Lyon  
Mr. and Mrs. William G. Milani  
Mr. and Mrs. Robert B. Morrow, Jr.  
Ms. Becky Mullins  
Mr. and Mrs. George P. Needle  
Ms. Ronnie Lynn Osterman  
Mr. and Mrs. Richard A. Pearrell  
Mr. and Mrs. William J. Randall  
Mrs. Kathryn Rogers  
Mr. and Mrs. Lawrence G. Rucosky  
Mr. and Mrs. Joseph J. Sherrick  
Mr. and Mrs. David J. Smith  
Mr. Donald Paul Smith  
Mr. and Mrs. Clarence J. Snyder  
Mr. and Mrs. Daniel J. Sottek  
Ms. Mary M. Staley  
Stephen L. Schroeder, DDS  
Ms. Sarah Stup  
Mr. and Mrs. Wayne L. Swartwood  
Mr. Mark Swift  
Ms. Barbara Tavares

Ms. Marybeth Thompson  
Ms. Rita M. Vasold  
Ms. Kathy L. Vecchioni  
Ms. Diana Warther  
Rev. and Mrs. Frederick A. Wenner  
Ms. Linda Werner  
Mr. and Mrs. Neal T. Willcocks  
Ms. Barbara Wyatt  
Ms. Shirley Young  
Mr. Karl W. Zimmerman, Jr.

**Up to \$24**

Mr. and Mrs. David L. Brandenburg  
Ms. Traci Dixon  
Mr. and Mrs. Joe C. Elliott  
Ms. Josephine F. Gills  
Mr. Matthew A. Lewis  
Ms. Lisa Martinis  
Ms. Constance M. Mudd  
Mr. Charles M. Winkler

***Memorial Donations***  
***In FY 2011, donations***  
***were made in memory of:***

**Louis Cencetti**  
**Mary Ann Hart**  
**John Keepers**  
**Margaret Ullrich**  
**Ellen Wyatt**

# Endowment Fund Donors—FY 2011

## Founders' Circle — With a pledge or gift of \$10,000 or more

Jay and Virginia Fifer	Mark and Mariam Severson	Offutt, Horman & Burdette
Ralph and Nancy Little	Mr. Jim Grimes	Dr. Christine Aloï
A Friend of The Arc of Frederick County	Gail and Joyce Guyton	Jeffrey & Patricia Hurwitz
The Frederick Business Properties Co.	Rebecca and Robert Windsor	Clayton, Betsy and Michael Minnick
BB&T	Frederick Mutual Insurance Company	Frederick Brick Works
Jack and Jeannie Brunk	Mrs. Margaret Neely	Evelyn Bertell Ambrose
Farmers and Mechanics National Bank	Dewey Jordan, Inc.	Patty Pollotas Fund, Inc.
Robert and Sue Ann Sanbower	Fredericktown Bank and Trust Co.	Randall Charitable Trust
Colonel Edward and Bev Shelton	Richard F. Kline, Inc.	Ray & Holly Ramsburg
Donald and Lisa Owens	Mr. and Mrs. F.L. Hewitt, III	St. Paul's Utica Lutheran Church
J.R. and Norma Ramsburg	Don & Becky Linton	Mr. and Mrs. Blaine R. Young
Red Horse Steak House	Kirk D. Cramer Jr. in Memory of Mary	Robert W. Sheckles, Inc.
William and Nicole Orr	Louise Cramer	Mark and Donna Gaver
Mr. and Mrs. Rand D. Weinberg	Van Sant Plumbing & Heating	Frederick County Bank
Ideal Buick	Jack and Dolores McGovern	Delaplaine Foundation
Mr. and Mrs. David S. Weinberg	Charlie, Charlotte and David Glick	Special Friends of The Arc
Willard Agri-Service of Frederick	Ausherman Development Corporation	Frederick Mutual Insurance Company
Mr. James Galanis and Dr. Mimi	Employees of Routzahn's	Kline Scott Visco
McLaughlin Galanis	Ethridge, Quinn, Kemp, McAuliffe,	Mr. and Mrs. Chris Kline
Mr. and Mrs. Clyde Crum	Rowan & Hartinger Law Offices	
M&T Bank	Josh & Trish Brooks	

### Cornerstone Circle — (who gave in FY 2011) with a gift of \$5,000—\$9,999

Ms. Bridget B. Patterson  
George Moehrle Masonry, Inc.

### Presidents' Circle — (who gave in FY 2011) with a gift of \$1,000—\$4,999

Mr. and Mrs. Michael J. Shank  
Ms. Janet Furman  
Ms. Teresa L. Hall  
Ms. Rosie Marr  
Ms. Joanna L. Pierson

### Pathfinders (who gave in FY 2011) - with contributions up to \$999

Mr. David Beeson	Ms. Colette Hough	Ms. Ann Vallandingham
Ms. Shauna Clay	Ms. Chris Irving	Ms. Jennifer Wagner
Ms. Traci Dixon	Ms. Lisa Martinis	Ms. Linda Werner
Ms. Jean Doyle	Ms. Nancy Mozal	Ms. Mary Anne Williams
Ms. Lynn Fisher	Ms. Kendra Sampson	Ms. Shirley Young
Ms. Susan L. Harrison	Ms. Amy Schlitzer	
Ms. Carly Hatalsky	Mr. Aaron Stephens	



# The Arc of Frederick County

## Annual Report FY 2011

### Charitable Income:

Grants	\$37,130
United Way	\$22,021
Contributions	\$99,372
Special Events	\$34,126
Interest Income	\$1,798
<b>Total</b>	<b>\$194,447</b>

### Government Revenue:

MD State	\$2,147,756
Frederick City	\$10,200
Frederick County	\$25,000
Frederick County Schools	\$130,025
<b>Total</b>	<b>\$2,312,981</b>

### Expenses:

Personnel	\$1,462,765
Occupancy	\$62,005
Other Operating Expenses	\$361,200
Purchase of Services	\$848,666
Equipment Acquisition	\$1,031
<b>Total</b>	<b>\$2,735,667</b>

FY 2011

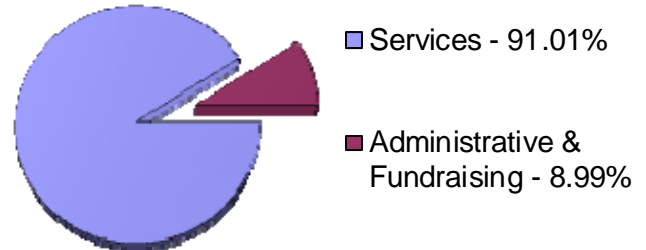

All information is summarized from The Arc of Frederick County's fiscal year 2011 audit. The complete audit is available for review at The Arc's office and also at Linton, Shafer, Warfield, and Garrett, P.A.

### FY 2011 Board of Directors

#### Officers:

Carol Debow, *President*  
 Mary Schaeffer, *Vice President of Financial Affairs*  
 Suzanne Perry, *Vice President of Management & Operations*  
 Paul Rose, *Secretary*  
 Jessica Thew, *Treasurer*  
 Margie Allen, *Past President*

#### Directors:

Ron Bolt  
 Teresa Cooley  
 Stephen DeLoach  
 Grant Kelsey  
 Pauletta Sheppard  
 Debbie Smith

Executive Director – Joanna Pierson

Assistant Director – Aaron Stephens

#### **Mission Statement:**

*The Arc of Frederick County provides advocacy, access to resources, and assistance in increasing individual and family connections for people with developmental disabilities. The organization seeks creative solutions to help people with developmental disabilities attain their goals.*

The Arc of Frederick County, Inc.  
 620-A Research Court  
 Frederick, Maryland 21703  
 301-663-0909  
[www.arcfc.org](http://www.arcfc.org)

